

# Sensor Report

Hydrogen Sulfide

SENSOR ID: 5546, Facility: Murphy

Equipment ID: SL052301

Equip. Name: SL052301

# SCENTROID

Future of Sensory Technology

Report Date: 2024.08.26 00:00 - 2024.09.02 00:00

Last Calibration: N/A

Report Generated: 2024.09.03

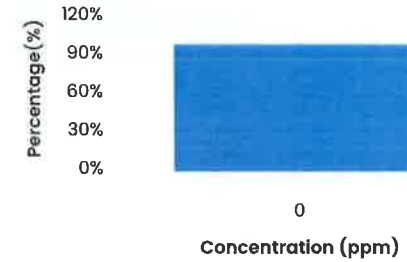
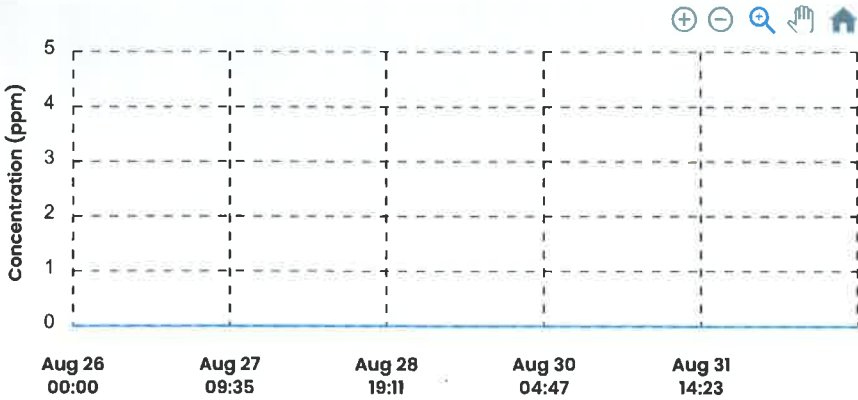

Data Trend Shows No Significant Trend →

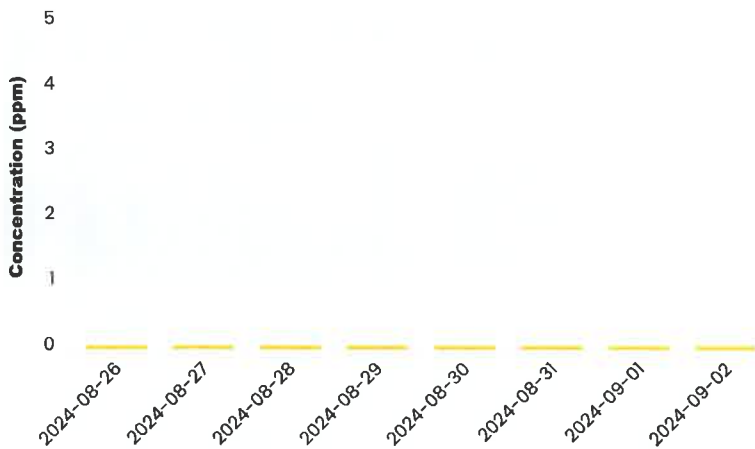

● good ● moderate ● sensitive ● unhealthy  
● very unhealthy ● hazardous

Exceedances

0

Exceeded Time

0%

Alarm Condition

N/A

good: < 10

moderate: < 20

sensitive: < 50

unhealthy: < 100

very unhealthy: < 200

hazardous: < 300

## Connected Events

Date & Time

Type

Notes

Justification

Occurrences

# Sensor Report

Sulfur Dioxide

SENSOR ID: 5549, Facility: Murphy

Equipment ID: SL052301

SCIENTI ROL

Future of Sensory Technology

Equip. Name: SL052301

Report Date: 2024.08.26 00:00 - 2024.09.02 00:00

Last Calibration: N/A

Report Generated: 2024.09.03

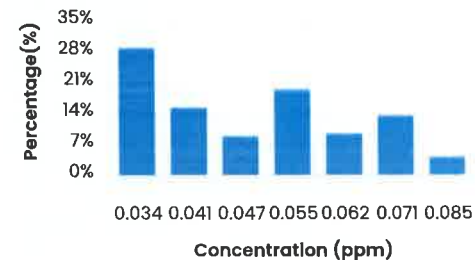
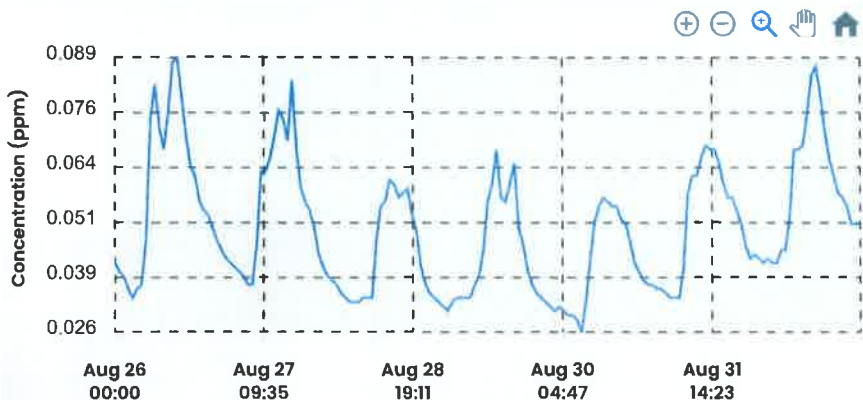

Data Trend Shows No Significant Trend →

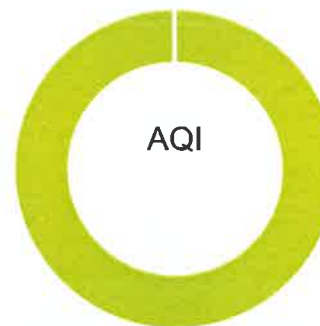
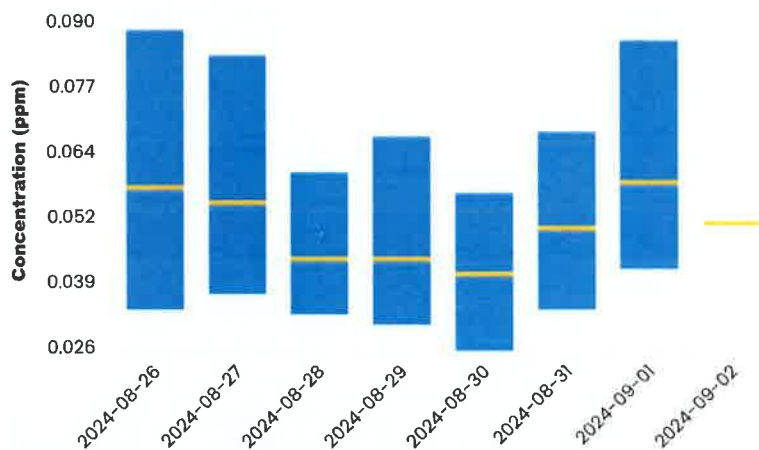

● good ● moderate ● sensitive ● unhealthy  
● very unhealthy ● hazardous

Exceedances

0

Exceeded Time

0%

Alarm Condition

N/A

good: < 35

moderate: < 75

sensitive: < 185

unhealthy: < 304

very unhealthy: < 604

hazardous: < 1004

## Connected Events

Date & Time	Type	Notes	Justification	Occurrences
-------------	------	-------	---------------	-------------

# Sensor Report

Total VOC - PID

SENSOR ID: 5556, Facility: Murphy

Equipment ID: SL052301

**SCIENTRUM**  
Future of Sensory Technology

Equip. Name: SL052301

Report Date: 2024.08.26 00:00 - 2024.09.02 00:00

Last Calibration: N/A

Report Generated: 2024.09.03

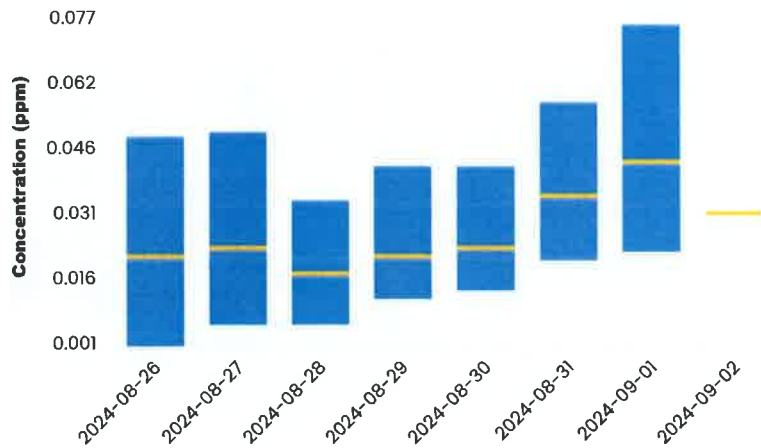
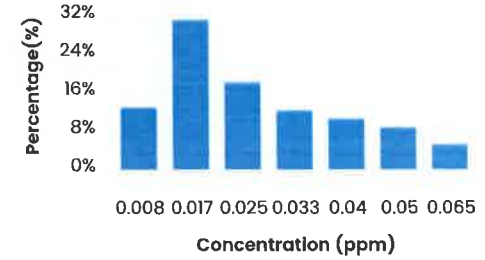
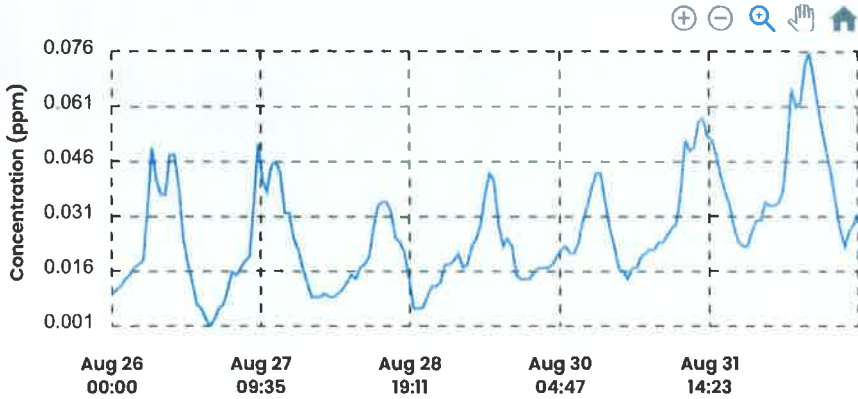

● good ● moderate ● sensitive ● unhealthy  
● very unhealthy ● hazardous

Exceedances	0
Exceeded Time	0%
Alarm Condition	N/A

good: < 50	moderate: < 100	sensitive: < 150	unhealthy: < 200	very unhealthy: < 300	hazardous: < 500
------------	-----------------	------------------	------------------	-----------------------	------------------

## Connected Events

Date & Time	Type	Notes	Justification	Occurrences
-------------	------	-------	---------------	-------------

# Sensor Report

Hydrogen Sulfide

SENSOR ID: 5559, Facility: Murphy

Equipment ID: SL052302

Equip. Name: SL052302

# SCENTROID

Future of Sensory Technology

Report Date: 2024.08.26 00:00 - 2024.09.02 00:00

Last Calibration: N/A

Report Generated: 2024.09.03

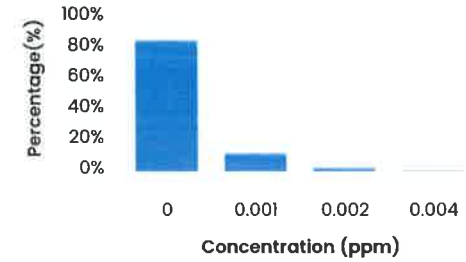
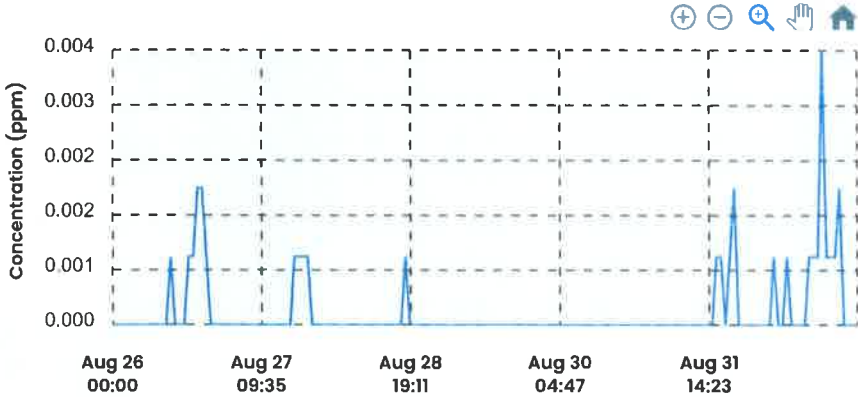

Data Trend Shows No Significant Trend →

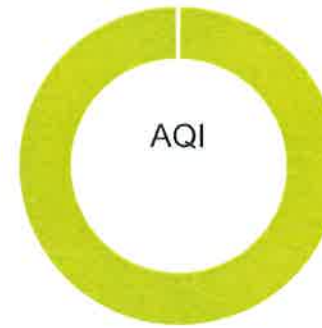
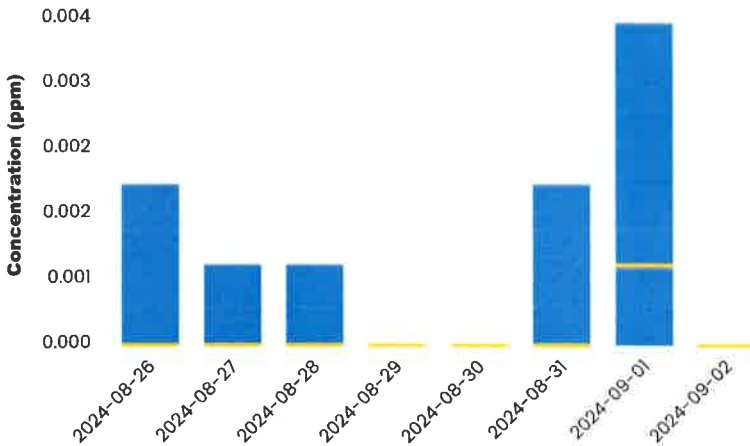

AQI

- good
- moderate
- sensitive
- unhealthy
- very unhealthy
- hazardous

Exceedances

0

Exceeded Time

0%

Alarm Condition

N/A

good: < 10

moderate: < 20

sensitive: < 50

unhealthy: < 100

very unhealthy: < 200

hazardous: < 300

## Connected Events

Date & Time	Type	Notes	Justification	Occurrences
-------------	------	-------	---------------	-------------

# Sensor Report

Sulfur Dioxide  
SENSOR ID: 5562, Facility: Murphy

Equipment ID: SL052302

**SCIENTIUM**  
Future of Sensory Technology

Equip. Name: SL052302

Report Date: 2024.08.26 00:00 - 2024.09.02 00:00

Last Calibration: N/A

Report Generated: 2024.09.03

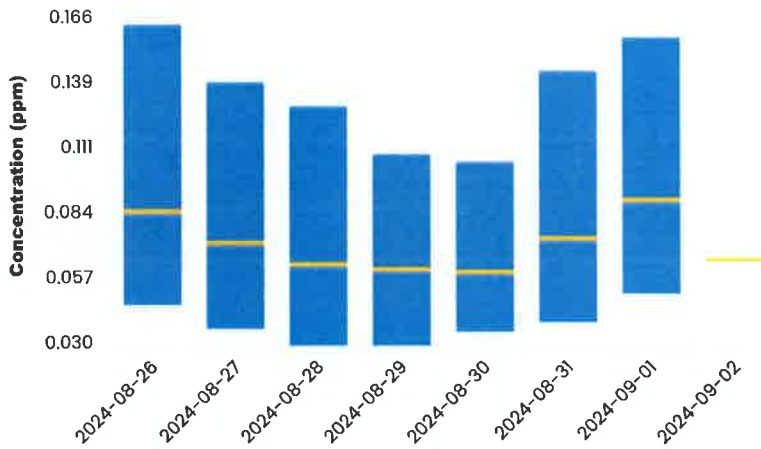
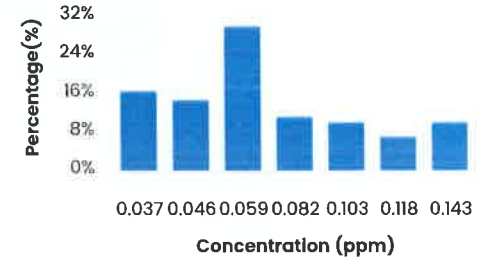
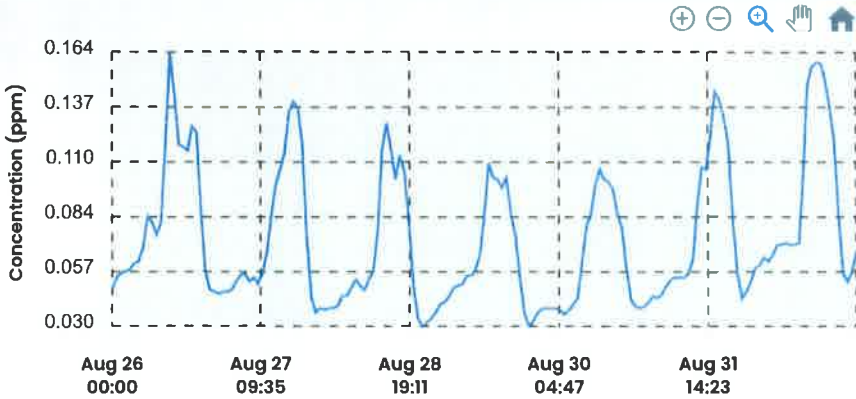

● good ● moderate ● sensitive ● unhealthy  
● very unhealthy ● hazardous

Exceedances	0
Exceeded Time	0%
Alarm Condition	N/A

good: < 35	moderate: < 75	sensitive: < 185	unhealthy: < 304	very unhealthy: < 604	hazardous: < 1004
------------	----------------	------------------	------------------	-----------------------	-------------------

## Connected Events

Date & Time	Type	Notes	Justification	Occurrences
-------------	------	-------	---------------	-------------

**Sensor Report**  
 Total VOC - PID  
**SENSOR ID: 5569, Facility: Murphy**

Equipment ID: SL052302  
 Equip. Name: SL052302



Report Date: 2024.08.26 00:00 - 2024.09.02 00:00

Last Calibration: N/A

Report Generated: 2024.09.03

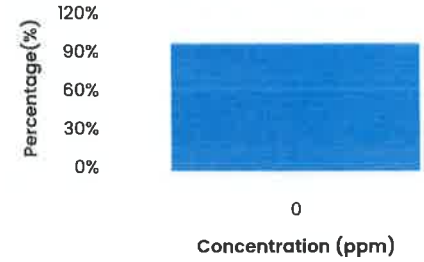
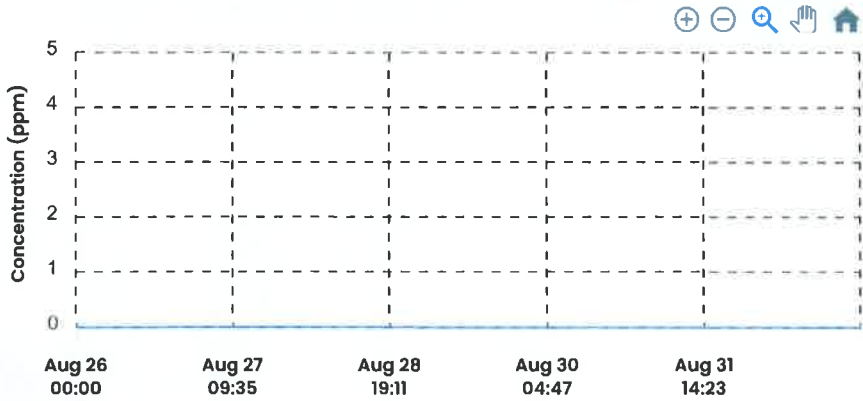

Data Trend Shows 0

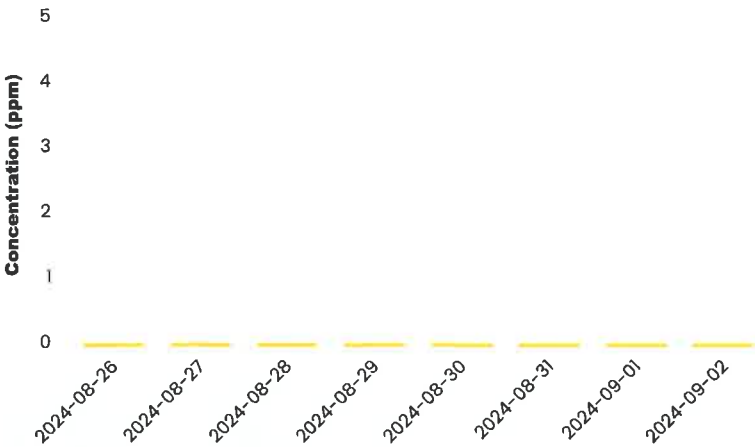

Exceedances	0
Exceeded Time	0%
Alarm Condition	N/A

good: < 50	moderate: < 100	sensitive: < 150	unhealthy: < 200	very unhealthy: < 300	hazardous: < 500
------------	-----------------	------------------	------------------	-----------------------	------------------

Connected Events

Date & Time	Type	Notes	Justification	Occurrences
-------------	------	-------	---------------	-------------