

Sensor Report

Hydrogen Sulfide

SENSOR ID: 5546, Facility: Murphy

Equipment ID: SL052301

Equip. Name: SL052301

SCENTROID

Future of Sensory Technology

Report Date: 2024.09.02 00:00 - 2024.09.09 00:00

Last Calibration: N/A

Report Generated: 2024.09.10

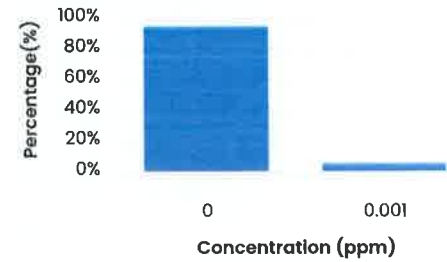
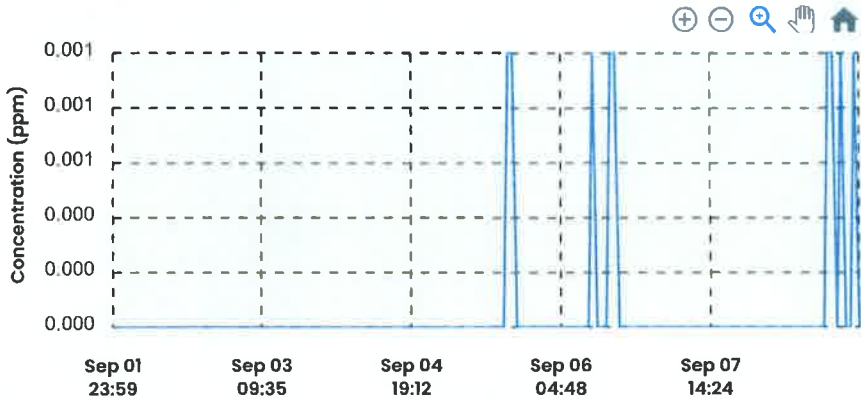

Data Trend Shows Minor Increase

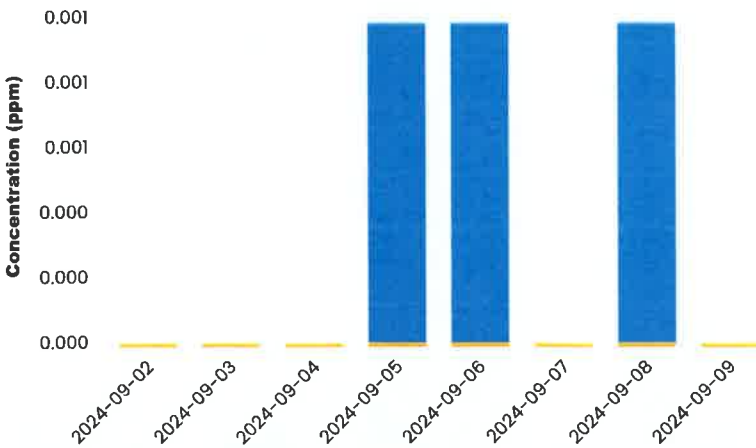

- good
- moderate
- sensitive
- unhealthy
- very unhealthy
- hazardous

Exceedances

0

Exceeded Time

0%

Alarm Condition

N/A

good: < 10

moderate: < 20

sensitive: < 50

unhealthy: < 100

very unhealthy: < 200

hazardous: < 300

Connected Events

Date & Time	Type	Notes	Justification	Occurrences
-------------	------	-------	---------------	-------------

Sensor Report

Sulfur Dioxide
SENSOR ID: 5549, Facility: Murphy

Equipment ID: SL052301

SCIENTRUIX
Future of Sensory Technology

Equip. Name: SL052301

Report Date: 2024.09.02 00:00 - 2024.09.09 00:00

Last Calibration: N/A

Report Generated: 2024.09.10

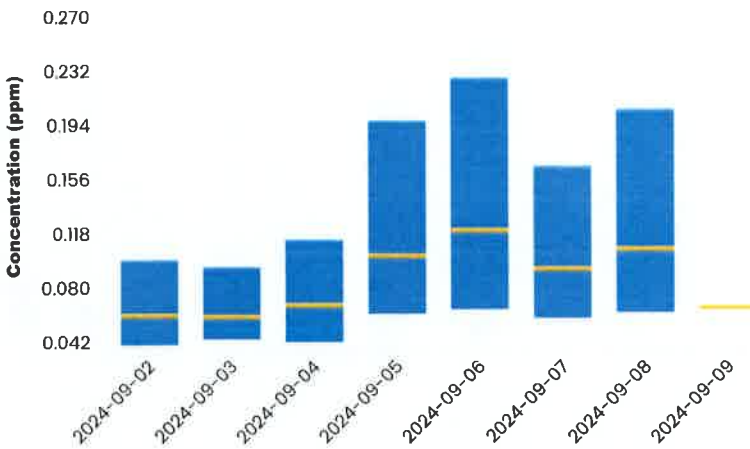
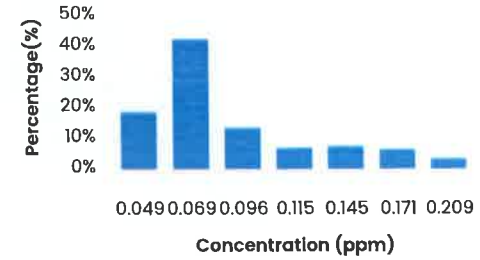
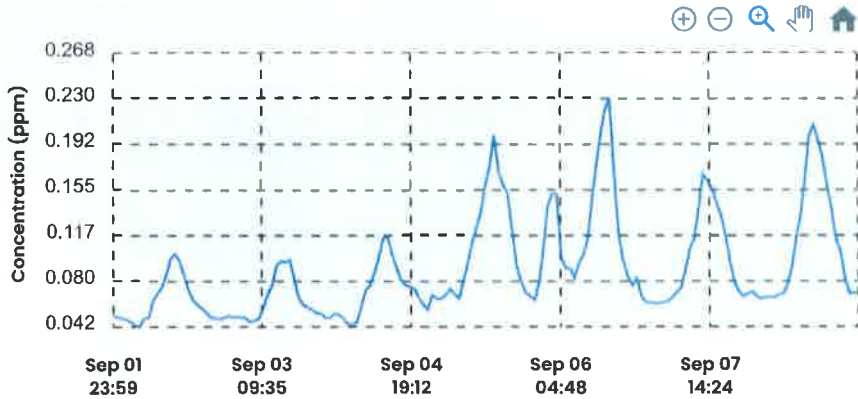

● good ● moderate ● sensitive ● unhealthy
● very unhealthy ● hazardous

Exceedances	0
Exceeded Time	0%
Alarm Condition	N/A

good: < 35 moderate: < 75 sensitive: < 185 unhealthy: < 304 very unhealthy: < 604 hazardous: < 1004

Connected Events

Date & Time	Type	Notes	Justification	Occurrences
-------------	------	-------	---------------	-------------

Sensor Report

Total VOC - PID

SENSOR ID: 5556, Facility: Murphy

Equipment ID: SL052301

SCIENTRUM
Future of Sensory Technology

Equip. Name: SL052301

Report Date: 2024.09.02 00:00 - 2024.09.09 00:00

Last Calibration: N/A

Report Generated: 2024.09.10

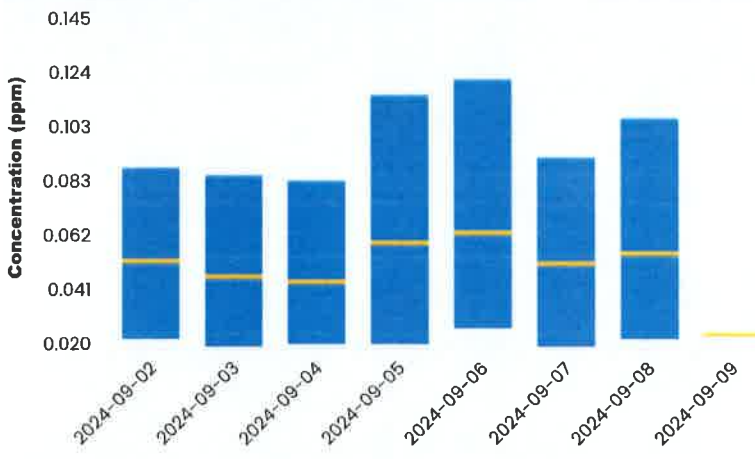
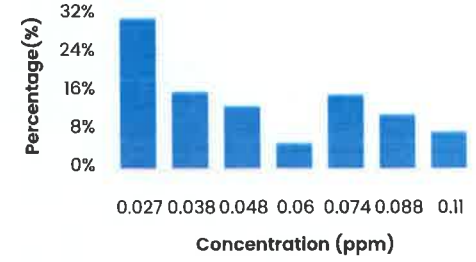
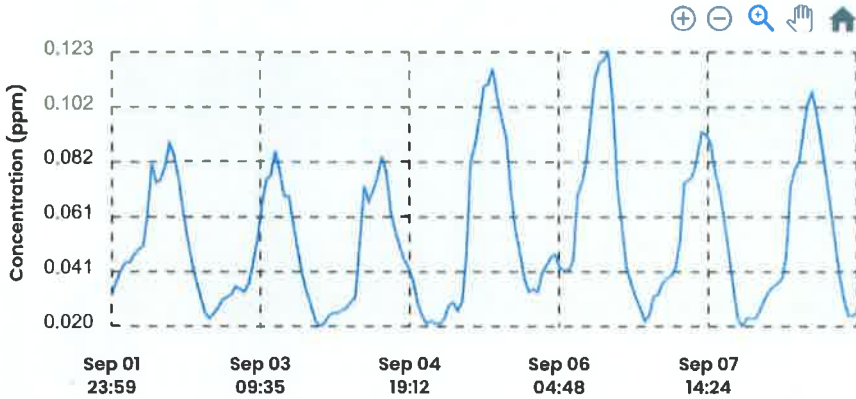

● good ● moderate ● sensitive ● unhealthy
● very unhealthy ● hazardous

Exceedances	0
Exceeded Time	0%
Alarm Condition	N/A

good: < 50 moderate: < 100 sensitive: < 150 unhealthy: < 200 very unhealthy: < 300 hazardous: < 500

Connected Events

Date & Time	Type	Notes	Justification	Occurrences

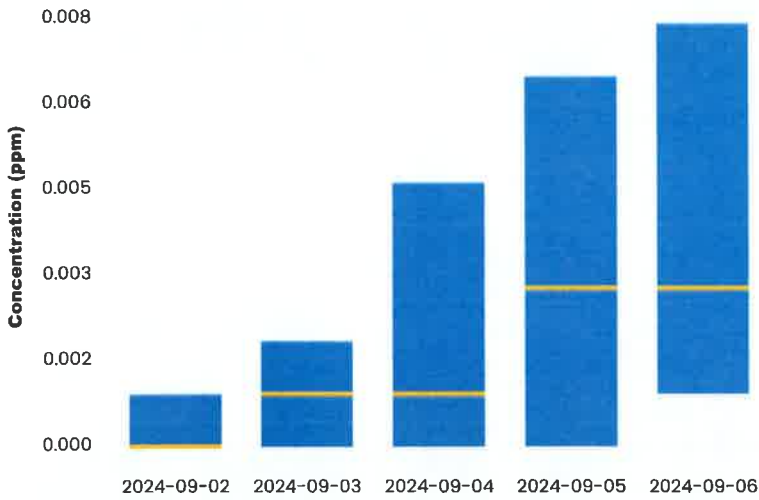
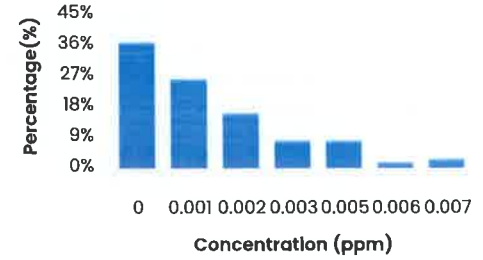
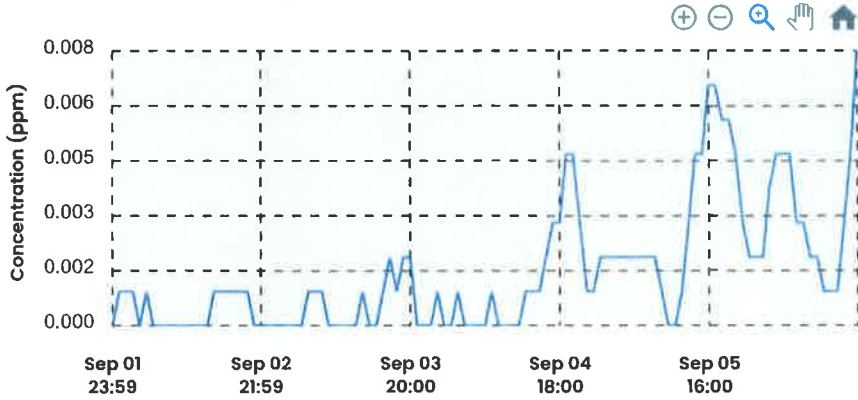

- good
- moderate
- sensitive
- unhealthy
- very unhealthy
- hazardous

Exceedances	0
Exceeded Time	0%
Alarm Condition	N/A

good: < 10	moderate: < 20	sensitive: < 50	unhealthy: < 100	very unhealthy: < 200	hazardous: < 300
------------	----------------	-----------------	------------------	-----------------------	------------------

Connected Events

Date & Time	Type	Notes	Justification	Occurrences
-------------	------	-------	---------------	-------------

Sensor Report

Sulfur Dioxide

SENSOR ID: 5562, Facility: Murphy

Equipment ID: SLD52302

SCIENTIUM
Future of Sensory Technology

Equip. Name: SLD52302

Report Date: 2024.09.02 00:00 - 2024.09.09 00:00

Last Calibration: N/A

Report Generated: 2024.09.10

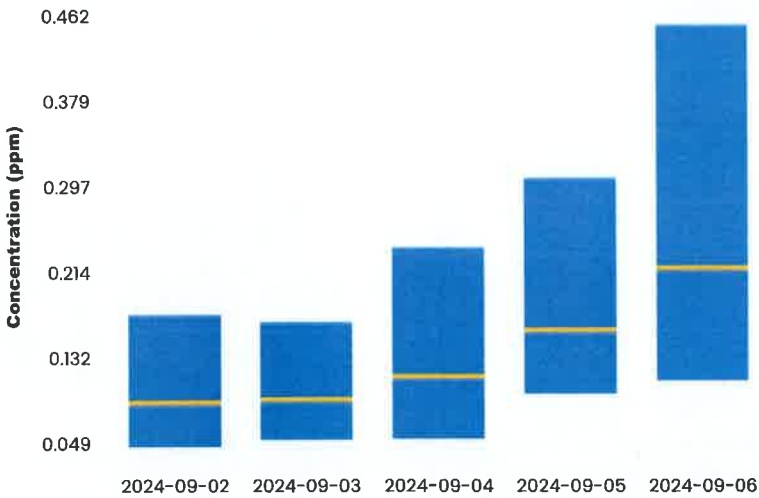
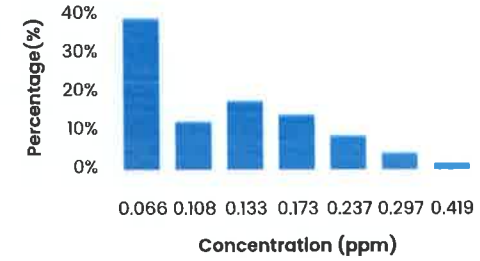
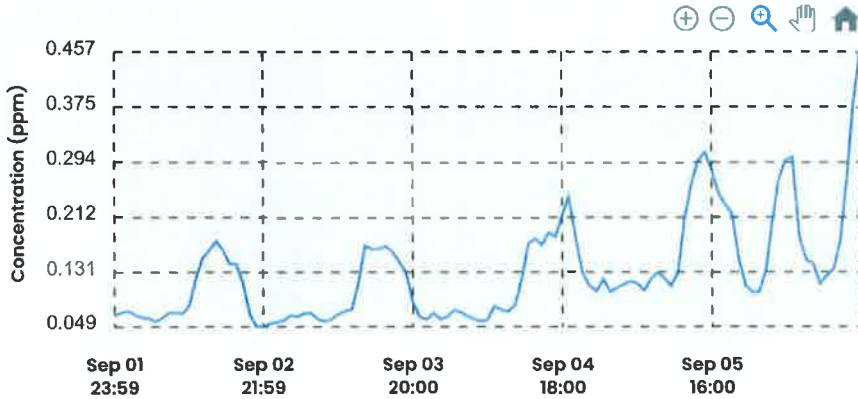

Exceedances	0
Exceeded Time	0%
Alarm Condition	N/A

good: < 35	moderate: < 75	sensitive: < 185	unhealthy: < 304	very unhealthy: < 604	hazardous: < 1004
------------	----------------	------------------	------------------	-----------------------	-------------------

Connected Events

Date & Time	Type	Notes	Justification	Occurrences
-------------	------	-------	---------------	-------------

Sensor Report

Total VOC = PID

SENSOR ID: 5569, Facility: Murphy

Equipment ID: SL052302



Equip. Name: SL052302

Report Date: 2024.09.02 00:00 - 2024.09.09 00:00

Last Calibration: N/A

Report Generated: 2024.09.10

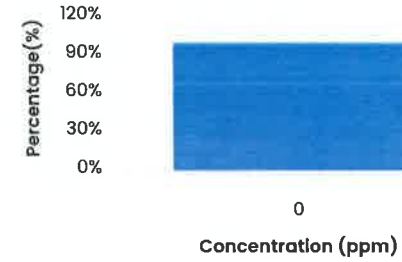
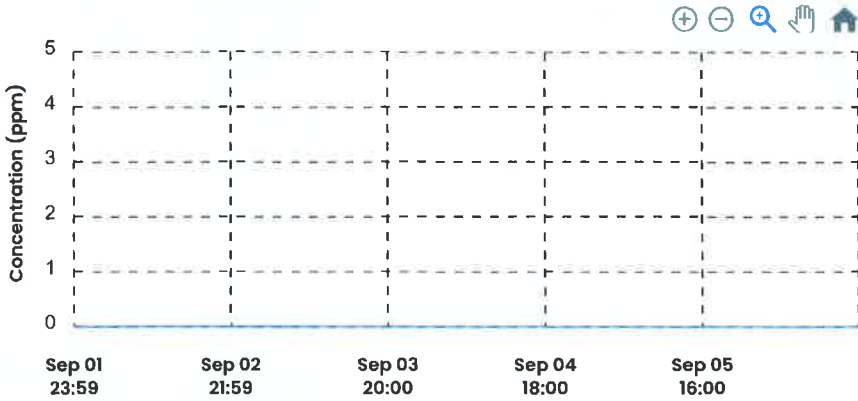

Data Trend Shows 0

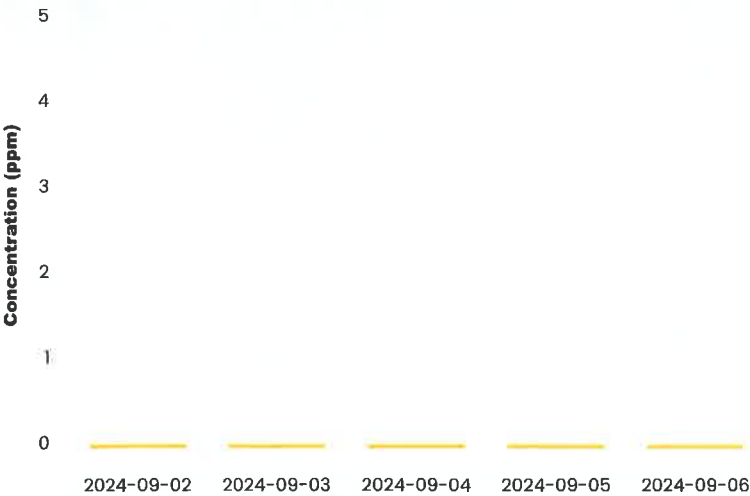

- good
- moderate
- sensitive
- unhealthy
- very unhealthy
- hazardous

Exceedances	0
Exceeded Time	0%
Alarm Condition	N/A

good: < 50	moderate: < 100	sensitive: < 150	unhealthy: < 200	very unhealthy: < 300	hazardous: < 500
------------	-----------------	------------------	------------------	-----------------------	------------------

Connected Events

Date & Time	Type	Notes	Justification	Occurrences
-------------	------	-------	---------------	-------------