

# Sensor Report

Hydrogen Sulfide

SENSOR ID: 5546, Facility: Murphy

Equipment ID: SL052301

# SCENTROID

Future of Sensory Technology

Equip. Name: SL052301

Report Date: 2024.09.09 00:00 – 2024.09.16 00:00

Last Calibration: N/A

Report Generated: 2024.09.17

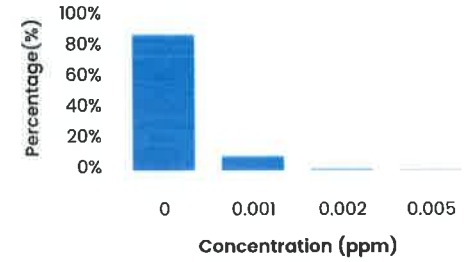
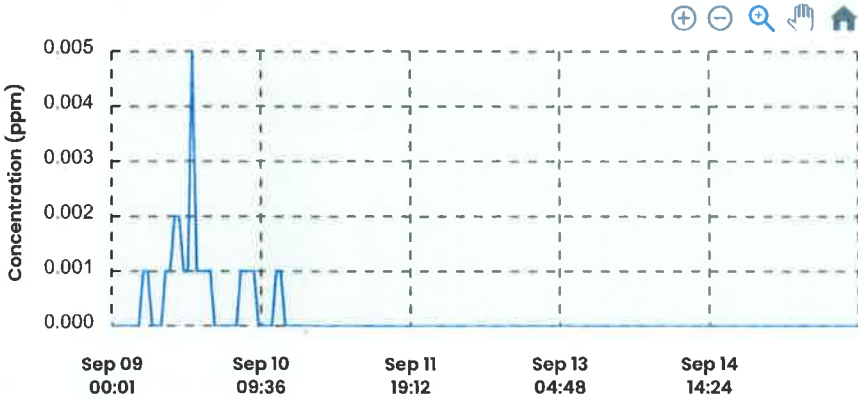

Data Trend Shows Minor Decrease

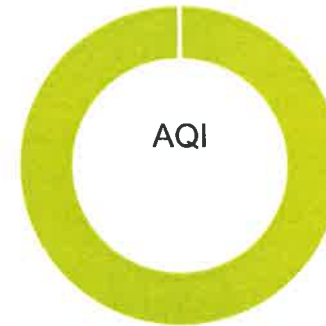
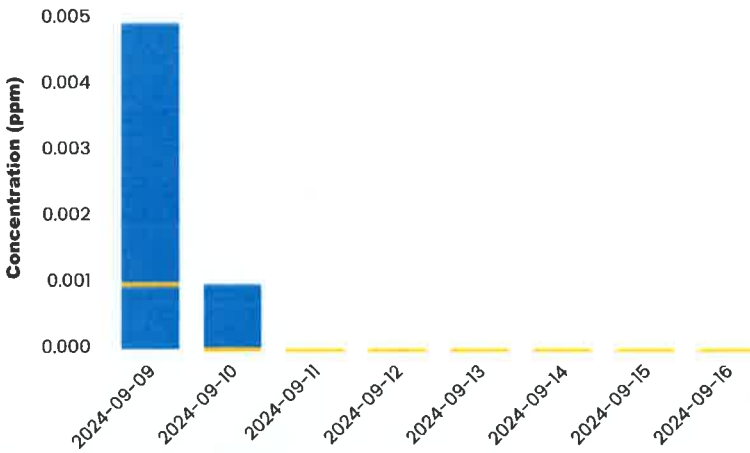

AQI

- good
- moderate
- sensitive
- unhealthy
- very unhealthy
- hazardous

Exceedances

0

Exceeded Time

0%

Alarm Condition

N/A

good: < 10

moderate: < 20

sensitive: < 50

unhealthy: < 100

very unhealthy: < 200

hazardous: < 300

## Connected Events

| Date & Time | Type | Notes | Justification | Occurrences |
|-------------|------|-------|---------------|-------------|
|-------------|------|-------|---------------|-------------|

# Sensor Report

Sulfur Dioxide  
SENSOR ID: 5549, Facility: Murphy

Equipment ID: SL052301

**SCIENTIROID**  
Future of Sensory Technology

Equip. Name: SL052301

Report Date: 2024.09.09 00:00 - 2024.09.16 00:00

Last Calibration: N/A

Report Generated: 2024.09.17

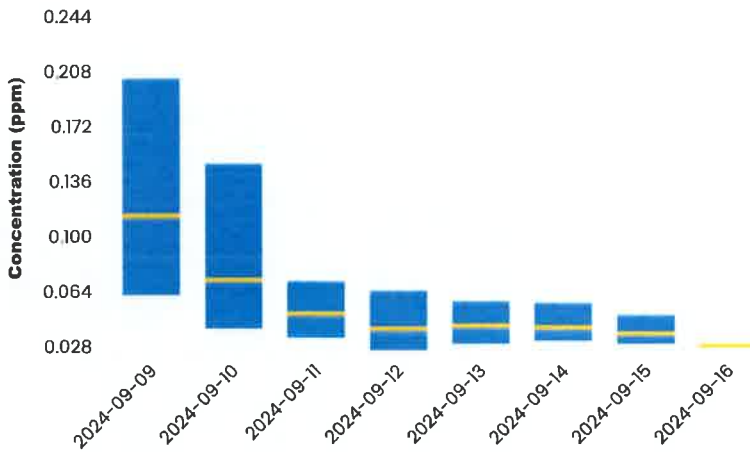
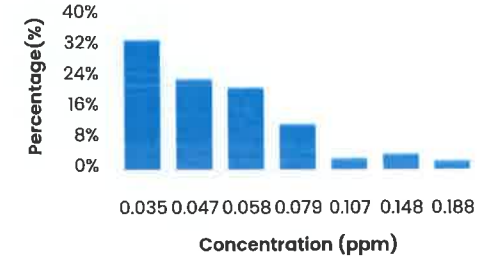
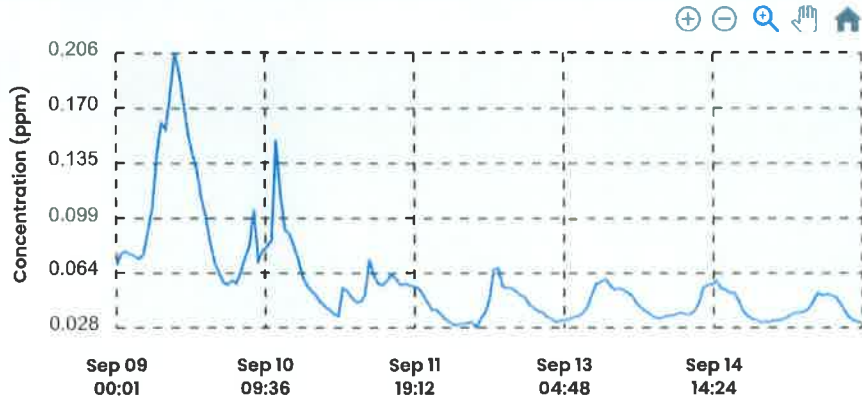

● good ● moderate ● sensitive ● unhealthy  
● very unhealthy ● hazardous

Exceedances

0

Exceeded Time

0%

Alarm Condition

N/A

good: < 35

moderate: < 75

sensitive: < 185

unhealthy: < 304

very unhealthy: < 604

hazardous: < 1004

## Connected Events

| Date & Time | Type | Notes | Justification | Occurrences |
|-------------|------|-------|---------------|-------------|
|-------------|------|-------|---------------|-------------|

Sensor Report

Total VOC - PID

SENSOR ID: 5556, Facility: Murphy

Equipment ID: SL052301

SCIENTIROID  
Future of Sensory Technology

Equip. Name: SL052301

Report Date: 2024.09.09 00:00 - 2024.09.16 00:00

Last Calibration: N/A

Report Generated: 2024.09.17

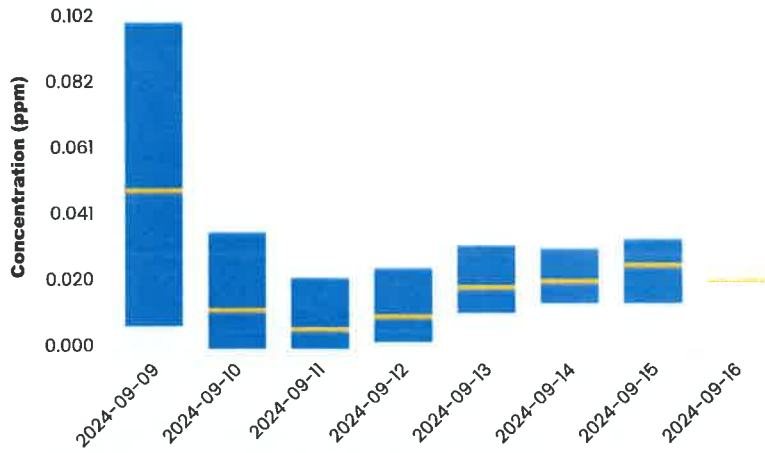
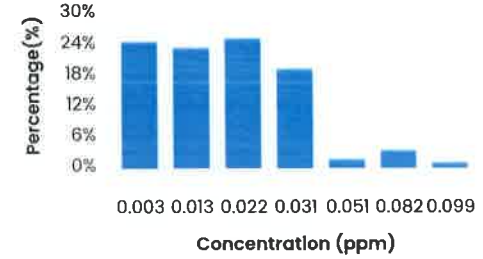
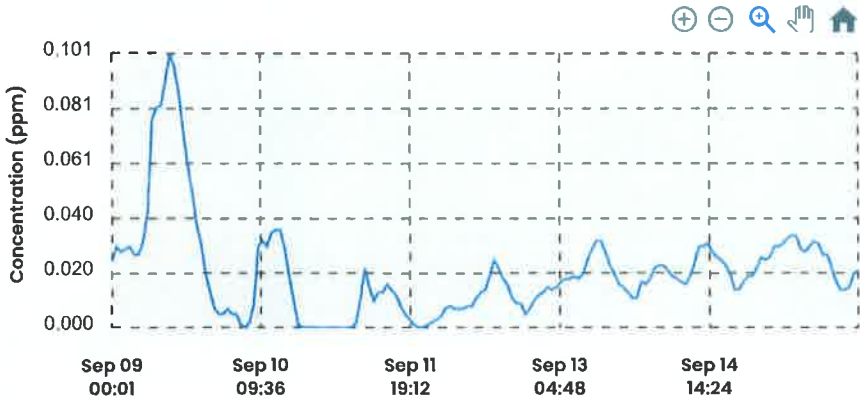

● good ● moderate ● sensitive ● unhealthy  
● very unhealthy ● hazardous

Exceedances

0

Exceeded Time

0%

Alarm Condition

N/A

good: < 50

moderate: < 100

sensitive: < 150

unhealthy: < 200

very unhealthy: < 300

hazardous: < 500

Connected Events

| Date & Time | Type | Notes | Justification | Occurrences |
|-------------|------|-------|---------------|-------------|
|-------------|------|-------|---------------|-------------|

# Sensor Report

Hydrogen Sulfide

SENSOR ID: 5559, Facility: Murphy

Equipment ID: SL052302

Equip. Name: SL052302

# SCENTROID

Future of Sensory Technology

Report Date: 2024.09.09 00:00 - 2024.09.16 00:00

Last Calibration: N/A

Report Generated: 2024.09.17

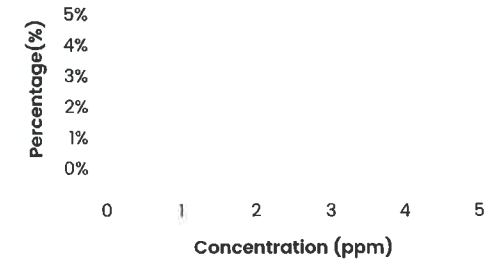
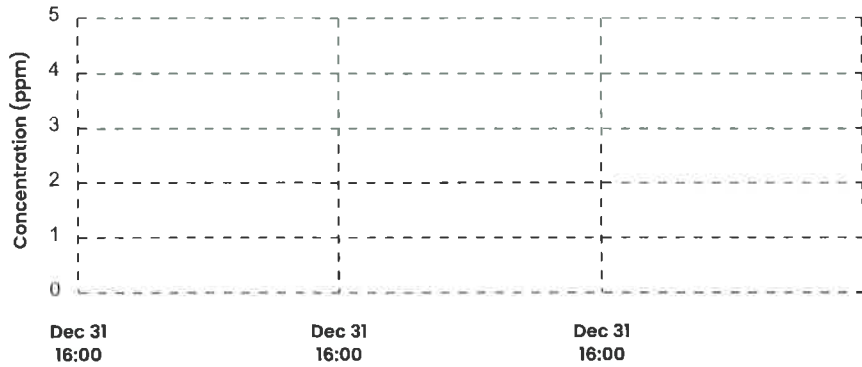

Data Trend Shows 0



Exceedances

0

Exceeded Time

N/A

Alarm Condition

N/A

good: < 10

moderate: < 20

sensitive: < 50

unhealthy: < 100

very unhealthy: < 200

hazardous: < 300

## Connected Events

| Date & Time | Type | Notes | Justification | Occurrences |
|-------------|------|-------|---------------|-------------|
|-------------|------|-------|---------------|-------------|

Sensor Report

Sulfur Dioxide

SENSOR ID: 5562, Facility: Murphy

Equipment ID: SI052302

SCIENTIUM  
Future of Sensory Technology

Equip Name: SI052302

Report Date: 2024.09.09 00:00 – 2024.09.16 00:00

Last Calibration: N/A

Report Generated: 2024.09.17

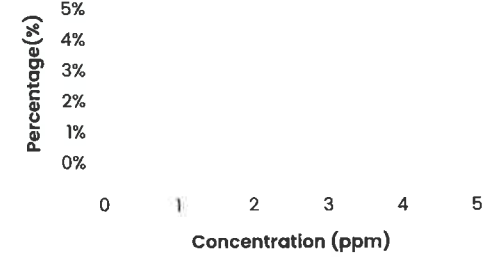
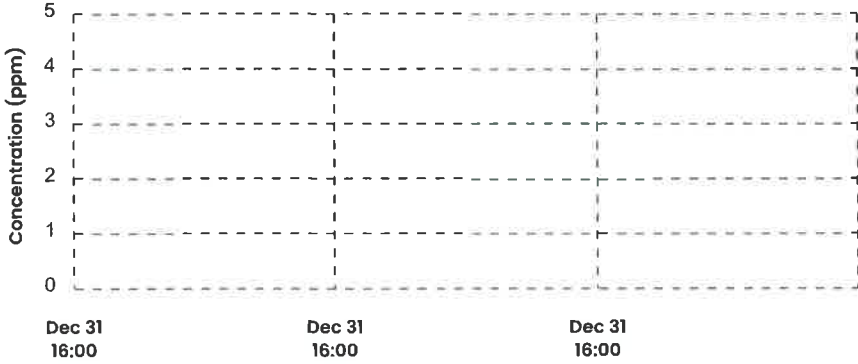

Data Trend Shows 0

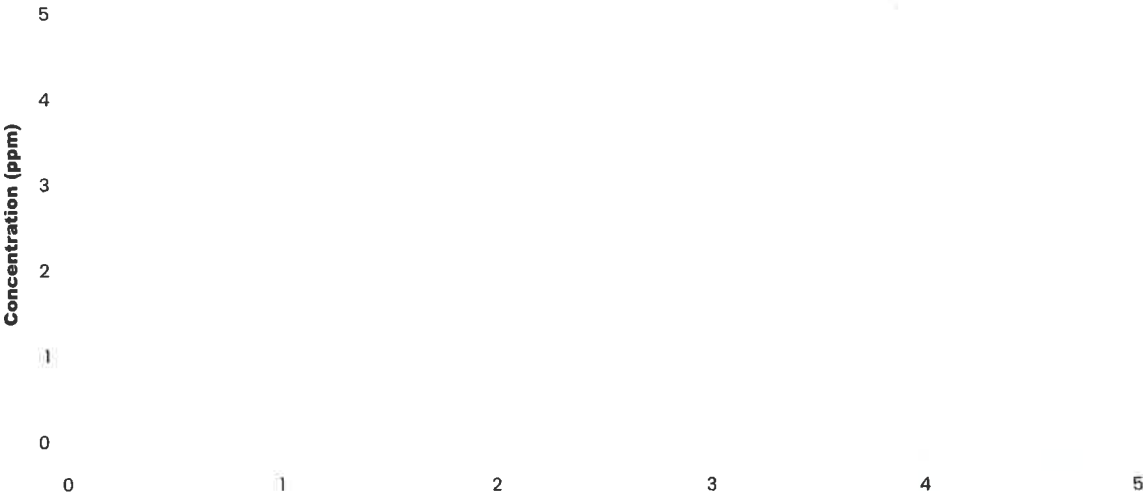

|                 |     |
|-----------------|-----|
| Exceedances     | 0   |
| Exceeded Time   | N/A |
| Alarm Condition | N/A |

good: < 35

moderate: < 75

sensitive: < 185

unhealthy: < 304

very unhealthy: < 604

hazardous: < 1004

Connected Events

| Date & Time | Type | Notes | Justification | Occurrences |
|-------------|------|-------|---------------|-------------|
|-------------|------|-------|---------------|-------------|

Sensor Report

Total VOC - PID

SENSOR ID: 5569, Facility: Murphy

Equipment ID: SI052302

SCIENTIROID  
Future of Sensory Technology

Equip. Name: SI052302

Report Date: 2024.09.09 00:00 - 2024.09.16 00:00

Last Calibration: N/A

Report Generated: 2024.09.17

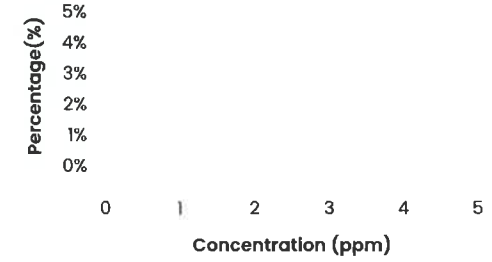
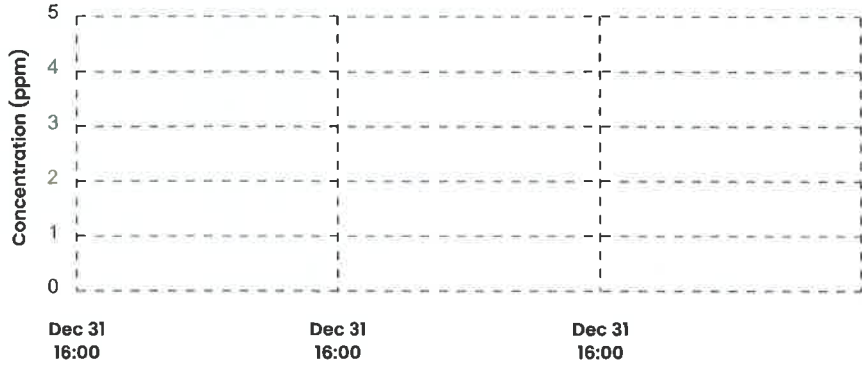

Data Trend Shows 0

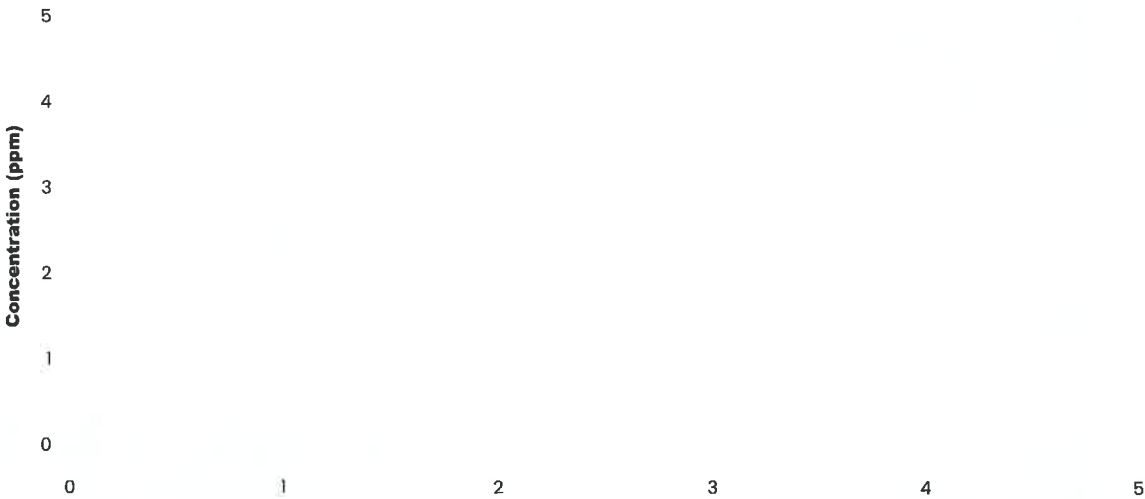

|                 |
|-----------------|
| Exceedances     |
| 0               |
| Exceeded Time   |
| N/A             |
| Alarm Condition |
| N/A             |

|            |                 |                  |                  |                       |                  |
|------------|-----------------|------------------|------------------|-----------------------|------------------|
| good: < 50 | moderate: < 100 | sensitive: < 150 | unhealthy: < 200 | very unhealthy: < 300 | hazardous: < 500 |
|------------|-----------------|------------------|------------------|-----------------------|------------------|

Connected Events

| Date & Time | Type | Notes | Justification | Occurances |
|-------------|------|-------|---------------|------------|
|-------------|------|-------|---------------|------------|